

HAROLD H. KOLB

**REGISTERED PROFESSIONAL LAND SURVEYOR
LAKE GENEVA, WISCONSIN**

PLAT OF SURVEY OF

lots 12 and 13, except the
South 10.00 feet of lot 12,
Block 1, Lake View Park
Subdivision, T 1 N, R 17 E,
Walworth County, Wisconsin.

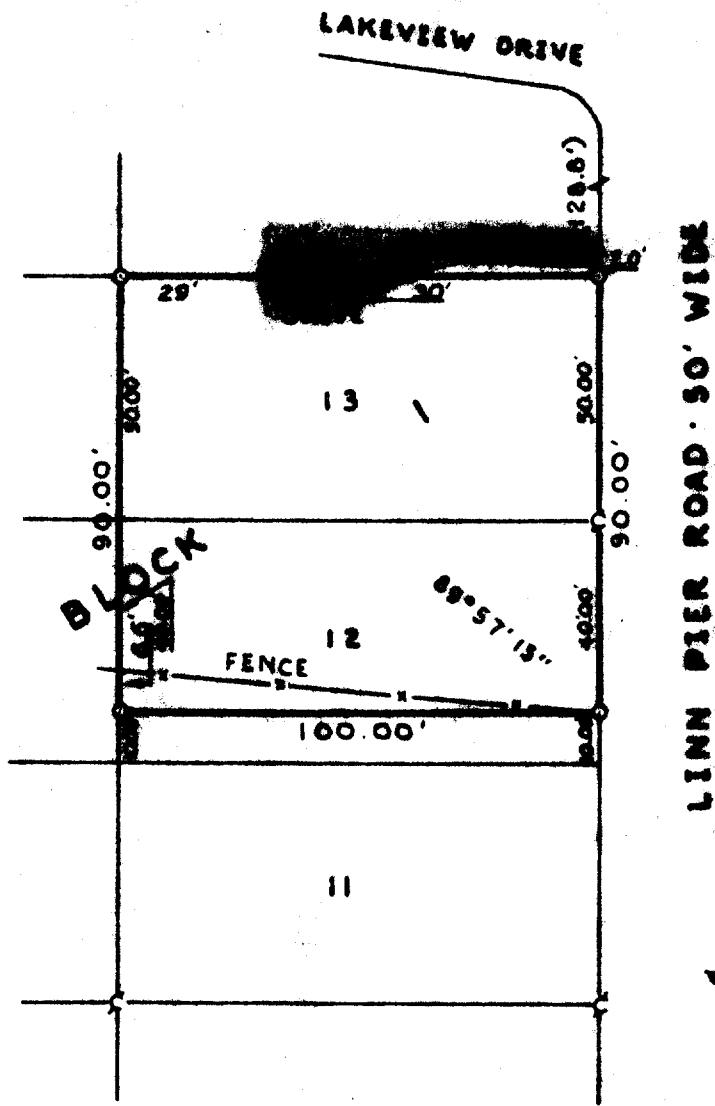

N



SCALE: 1"=40'

LEGEND

- φ - IRON PIPE FOUND
- - IRON PIPE PLACED
- - CONCRETE MONUMENT
- ⌒ - POSEY PIN FOUND
- () - AS PLATTED



I, HAROLD H. KOLB, DO HEREBY CERTIFY THAT I HAVE
SURVEYED THE PROPERTY HEREON DESCRIBED ACCORDING
TO THE OFFICIAL RECORDS, AND THAT THE PLAT HEREON
IS A CORRECT REPRESENTATION OF THE LOT LINES.

Harold H. Kolb

HAROLD H. KOLB
WISCONSIN REGISTERED LAND SURVEYOR, S-187
DATE February 19, 1975

14VP-1A3

117-370